

Welcome to Anitha Pg Homes

More than 10 Years of Experience in paying
guest student accommodation.

Our contact details (phone + WhatsApp)

Anitha/Santhosh : +91 9449702569 / +91 9360311356

Mail id: anithaajith@msn.com / schandran1973@gmail.com

Address: Anitha Old PG D6/80 SFS 407 Yelahanka New Town, Bangalore, 560064

About Us

Anitha PG was started by Mrs. Anitha Ajith in 2010 exclusively for Srishti Institute of Art Design And Technology, at our home, with 14 students with an aim to provide them with a safe and comfortable environment for them to pursue their studies. Our aim was to give them neat & clean accommodation, homely food and make them feel as secure as they would be in their own homes.

Our staff is trained with these objectives in mind, to ensure everyone works towards providing the same homely environment. Our family personally takes care of each student and hence we try to make sure they don't miss their homes too much. At the end of the day, we are able to see the students and their parents with smiling faces. As the years have passed, we have expanded our facilities to be able to provide for more number of students. Today, aligned to the high standards of Srishti, we are taking care of over 200 students.

We continue to occupy the 1st floor of one of the buildings and we have students staying in our building and we have now taken over a few buildings surrounding our residence, so we can provide the same level of care to more students, as we did when we started. With this arrangement, we are in the midst of all the students and we are able to meet most of them every day and they have the opportunity to chat with us or share any concerns if they need to. With this we are able to observe if anyone is not feeling well or is upset with anything and we are able to support and assist them when required. We are very proud of this family environment that we provide, and we strive to maintain, which is the main advantage of staying at Anitha's PG. Our family is fully involved 24 hours a day and all 7 days of the week in taking care of the comfort & needs of your children and we are also able to closely monitor and ensure the activities of the staff, security and food

Anitha Pg Services

Anitha PG offers furnished homes (In multistoreyed buildings) with independent bedrooms with wash rooms, common hall and a common dining area in each building. Laundry facilities in all buildings, daily housekeeping and 24hrs security is available as well. Food is served at each building (lunch is provided in N3 and N6 campus and in a common place close to N5 campus on college working days)

The contract is for a minimum period of 1 year (July to June of following year) and this can be extended further on agreement.

Students must be back in their rooms by 10:30 pm latest. Prior permission from the warden is required for entry into the houses after 10.30 pm. The use of drugs, alcohol or smoking is strictly banned in all our homes. Any student found using banned substances will be asked to leave and the deposit forfeited.

All our buildings are within half a kilometer from the college campuses. The care we give to each student is unique and we consider all of them as a part of our family just like our 2 daughters. We also ensure that we personally take care of any emotional or medical requirements. We ensure food is home cooked in our centralised kitchen maintaining healthy & hygienic standards.

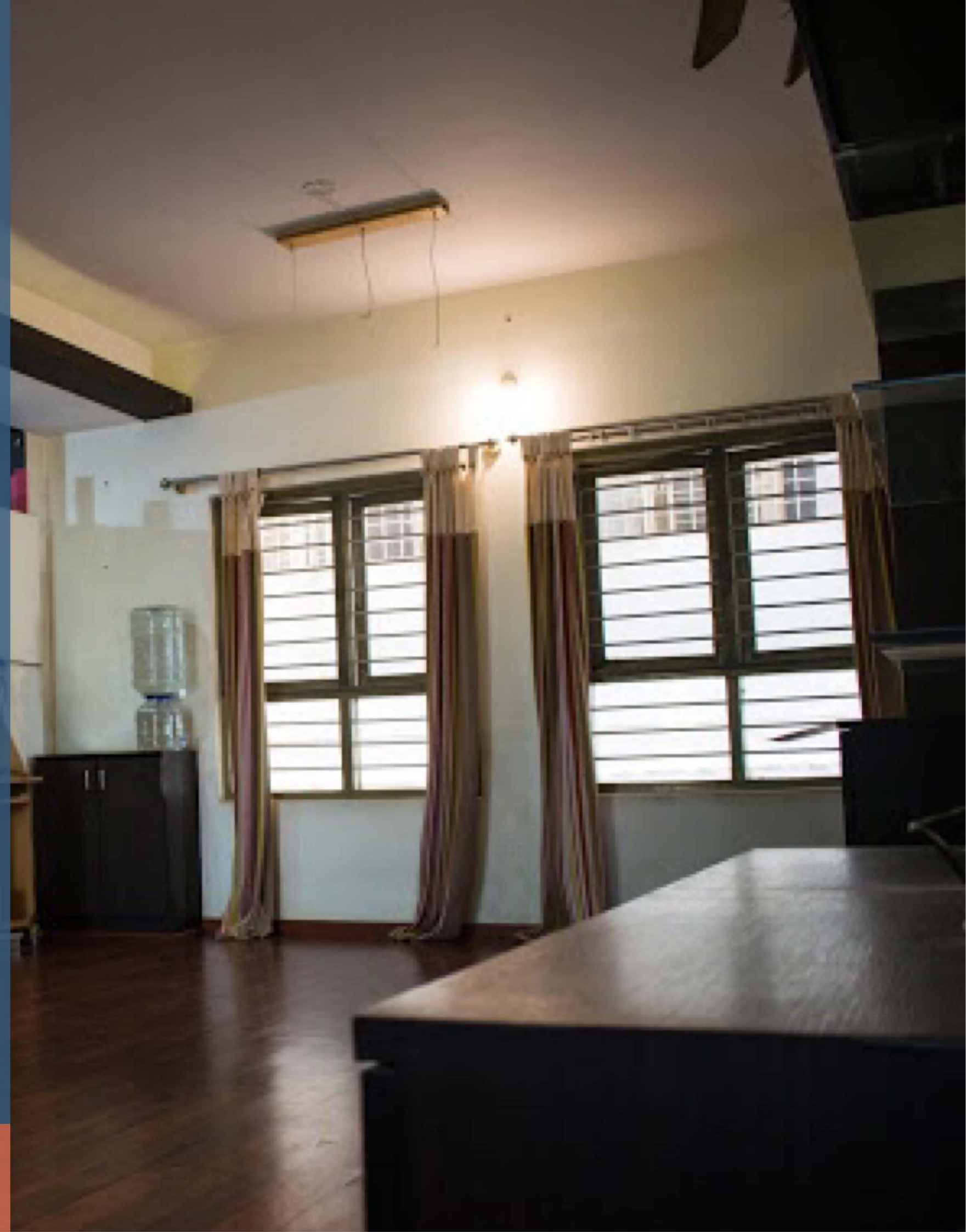

About Our Houses

We have over 14 buildings mostly consisting of 8 comfortable, and airy apartments of 2 or 3 bedrooms. Besides this we also have 5 bungalows. Students have the option to choose single room flats, single rooms and twin sharing rooms.

Most of our buildings have been recently constructed. Each building has its own security and care-taker, they are available full time round the clock. This helps the children in multiple ways including housekeeping which can be done to their convenience. In addition, each and every building is installed with a CCTV surveillance system.





About Our Staff

We have a very carefully developed process of recruitment & training of all our staff to ensure the comfort and safety of our students. We only take staff who have a good recommendation of someone we know personally and who can vouch for their character and good behavior. The person undergoes a thorough interview, skill assessment

background check and police verification. This process is managed personally by us. We maintain detailed records of all our staff as well. Once the suitability and capability of the person is assessed, the selected individual undergoes a thorough training under a qualified and experienced senior supervisor. Only on

successful completion of training, retesting their skills and performance, he or she can start working in their role.

Housekeeping

Housekeeping is done at Anitha PG everyday regardless of whether it's a Sunday or a public holiday. Our housekeeping staff are trained by us and deployed at each guest house. As mentioned above, all our staff are appointed only through recommendations and hence there is 100% reliability and trustworthiness of our staff. To ensure quality of service, apart from the supervisor we ourselves inspect at each guest house and take personal feedback from the student for improvements. Since the caretaker is available round the clock, the students can take the help of the care taker in case of any sudden requirement.





Security

In all our guest houses, there is a full time care taker who is available and is responsible for security of the building and the well-being of the students. Apart from this we have additional roaming guards to do regular visits to each building at frequent intervals and will assist in the night in case of any help. The student may also contact us directly or the head guard if any assistance is required. In addition, all our homes are installed with a CCTV surveillance system to ensure all access is carefully monitored and recorded. All our security guards have been working with us for a long time and there is no reason for any concern regarding the safety & security of each and every one of our children.

Kitchen and Dining

One aspect we specially take care of is the food & nutrition of our students, Besides our personal supervision , we have a centralized kitchen which ensures high levels of quality & hygiene and this is monitored and managed by a qualified and experienced chef. He is supported by trained cooks who are each capable of handling all types of Indian & international cuisine. Our regular menu includes North & South Indian preparations, as well as Chinese & Continental cuisine to give students a full variety of choice.

One key feature of Anitha PG is that our carefully prepared food is sent to the dining rooms of each and every building. Hence, irrespective of harsh sunlight, heavy rains or dark nights, our students are not required to walk out to have their meals and can savour it under their own roofs. Hot food is served in each building at the specified timing. On college working days lunch is served at N3 and N6 campus and at our dining hall close to N5.





Meal timings

Breakfast

8.00-9.00 am

Lunch

12.00-1.00 pm at N3, N6
and Anitha PG main mess
at building 96/2

Snacks

5.00- 5.30 pm

Dinner

8.00- 9.00 pm



Facilities for student support

Each student will have a bed with mattress, a table with a chair and a cupboard with locking facility. All our wash rooms are of western style. Every flat has a power back up and Wi-Fi. Each kitchen has an induction stove, fridge and portable arrow drinking water. Each guest house has a microwave oven and a washing machine. Hence, the students don't need to

carry clothes elsewhere for washing. Each child can give their laundry twice a week to their respective PG care taker so that their laundry is washed separately without mixing with other children's clothes. Each building has a dining hall where meals are provided as explained in the information in food section below.

Gallery

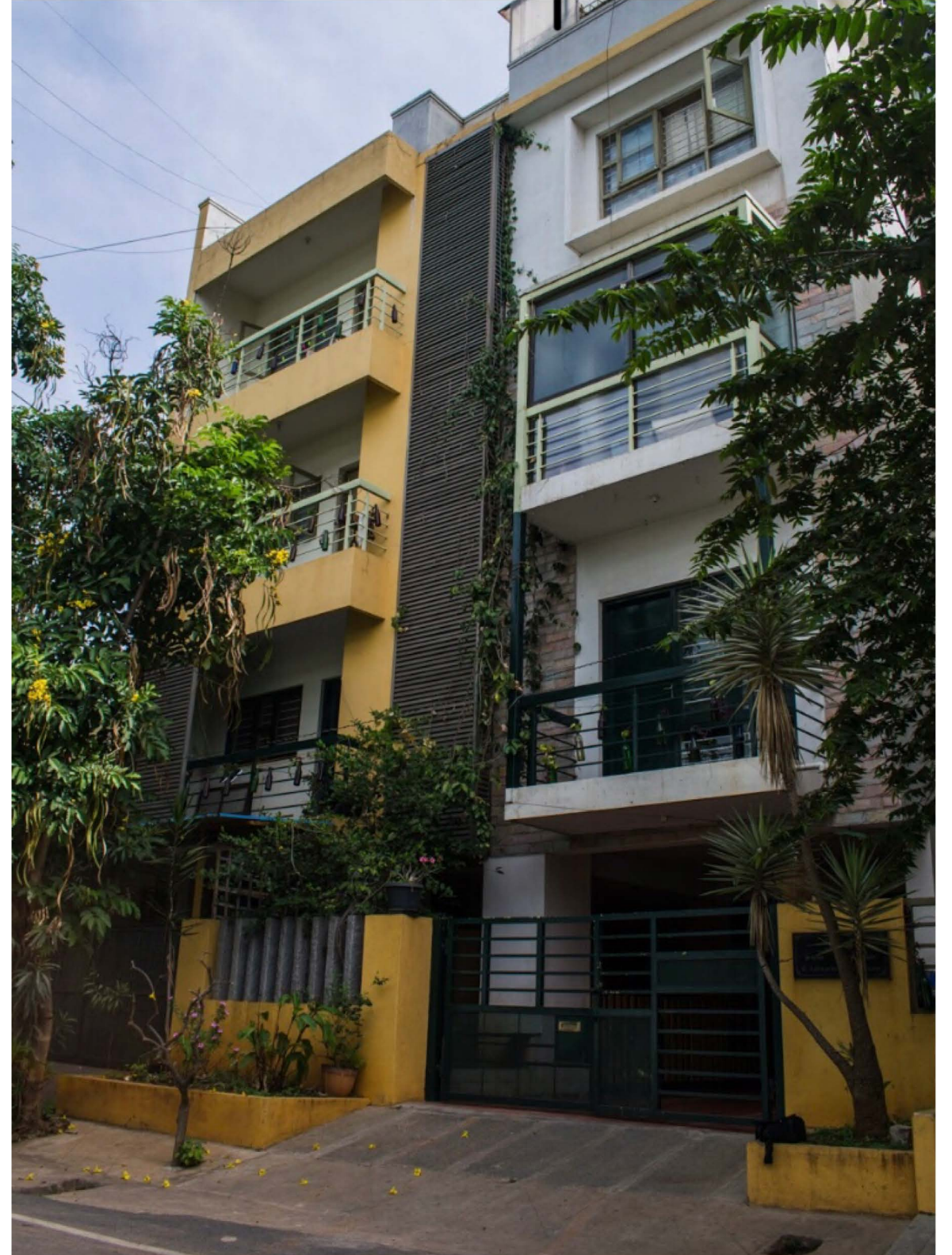
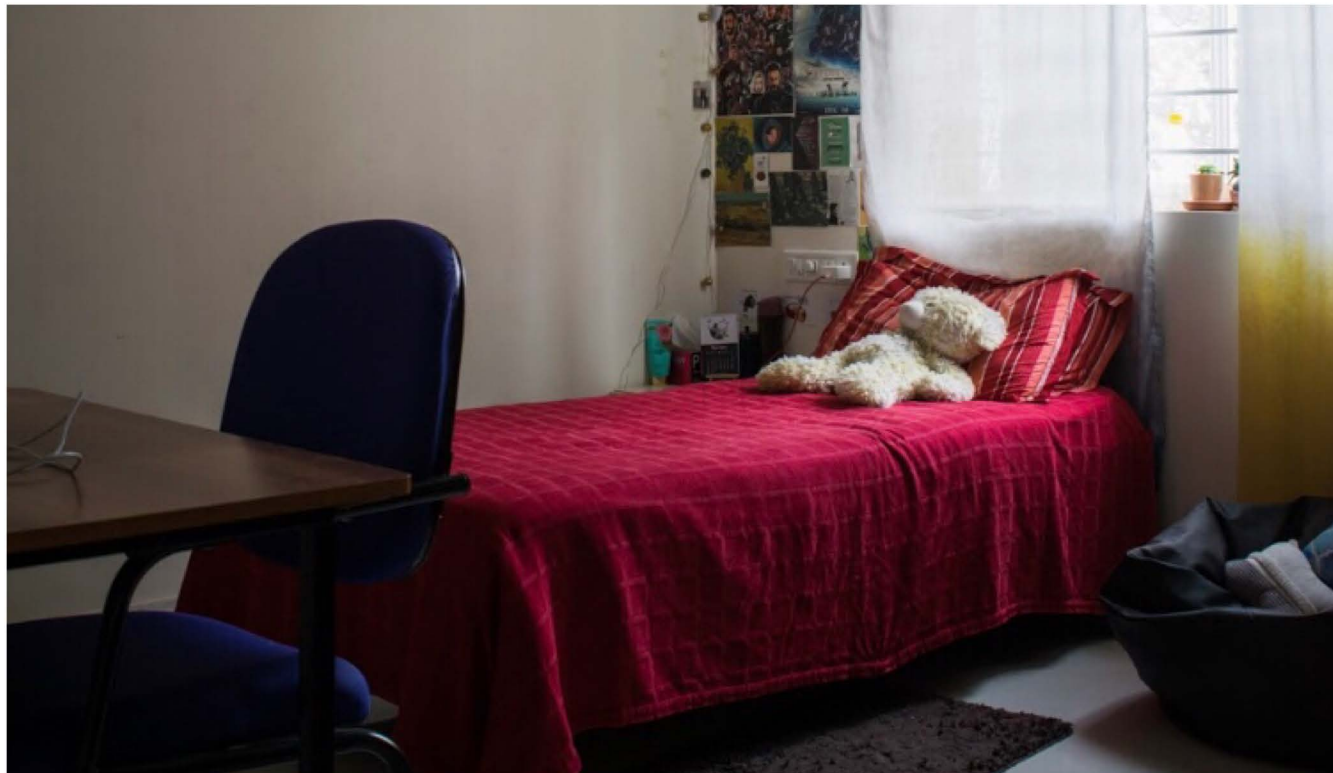

Buildings and rooms

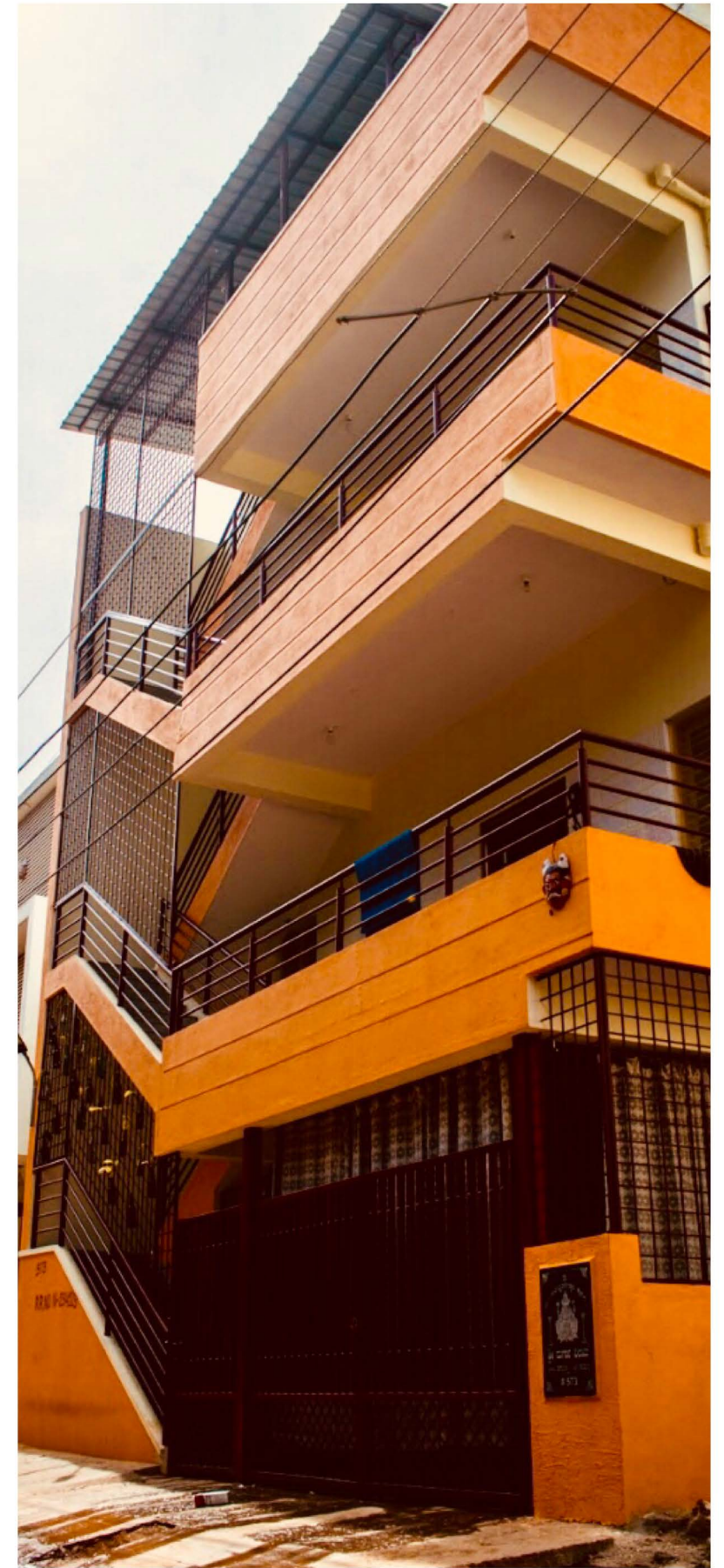

Buildings

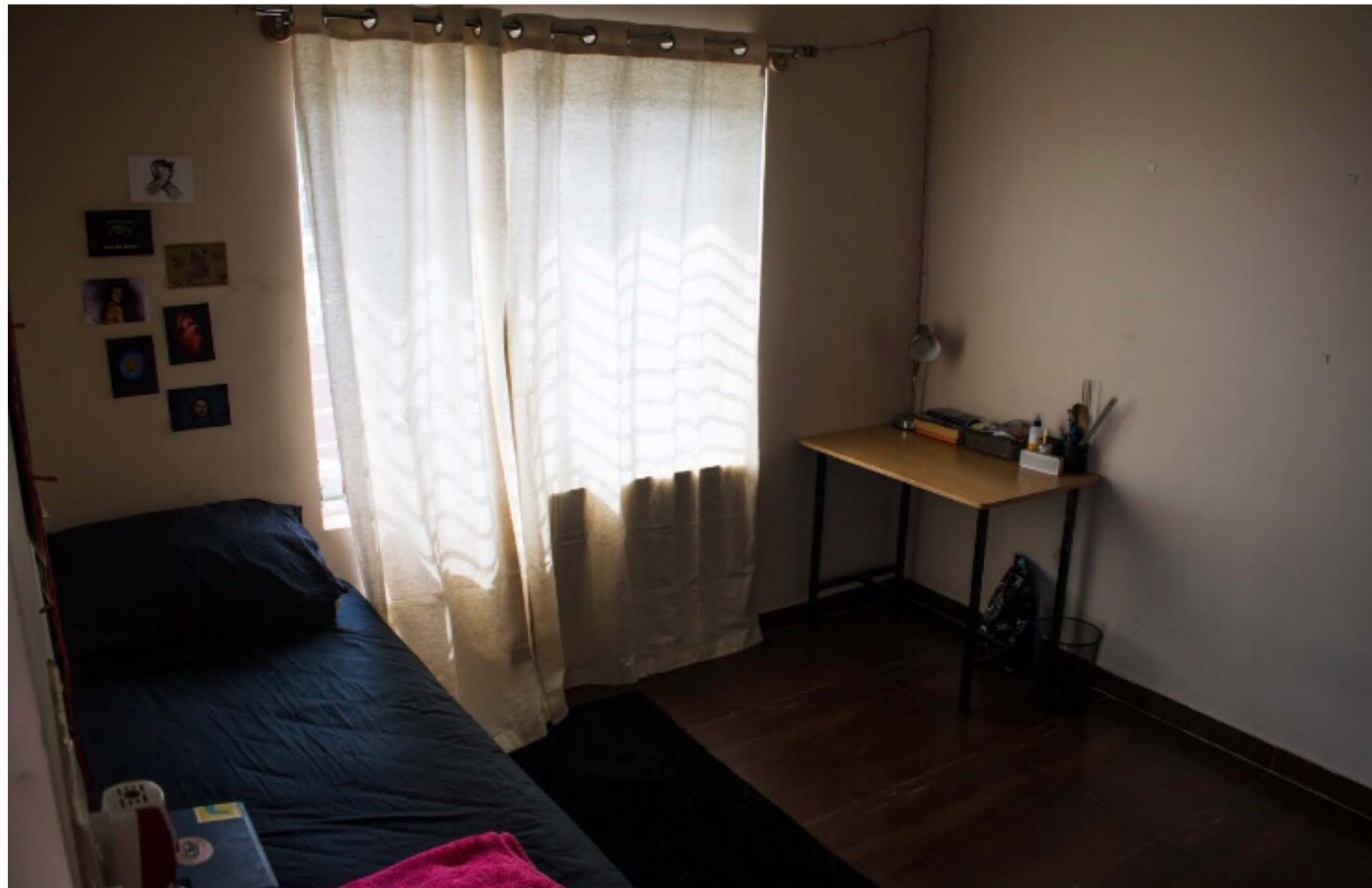

Rooms

PG Mess

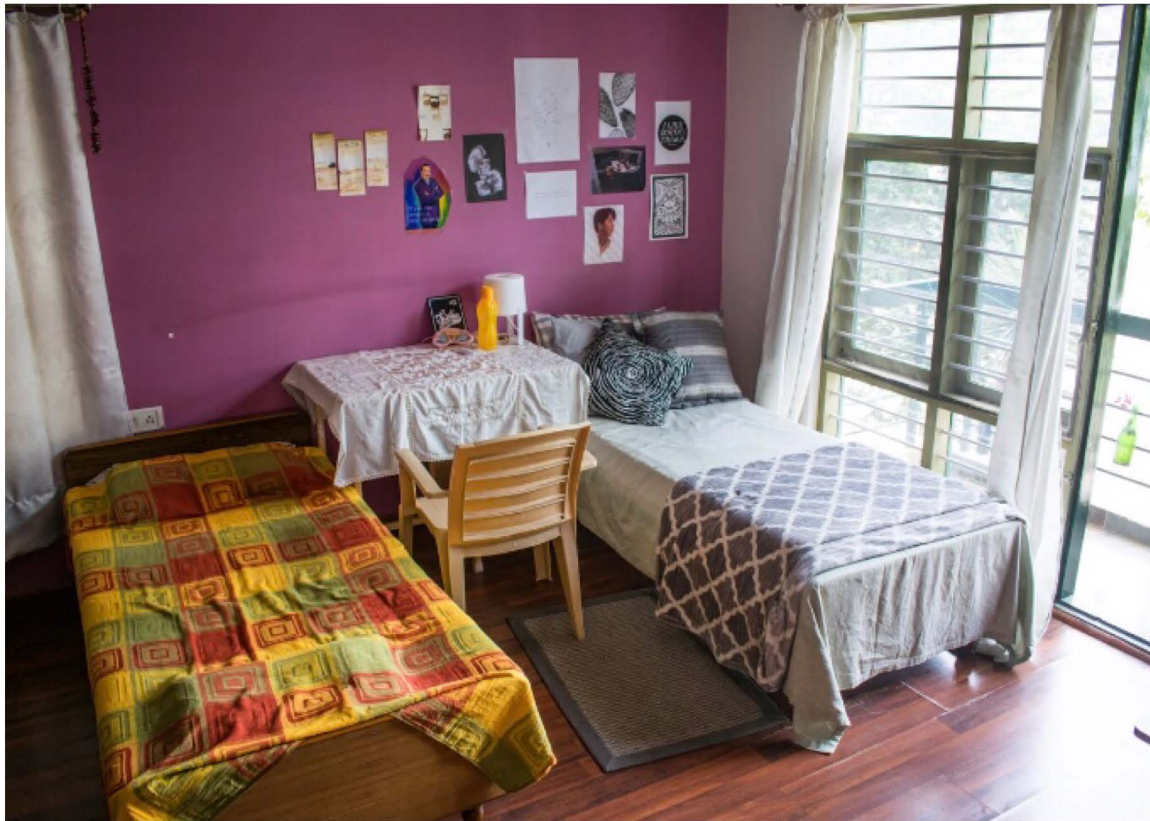

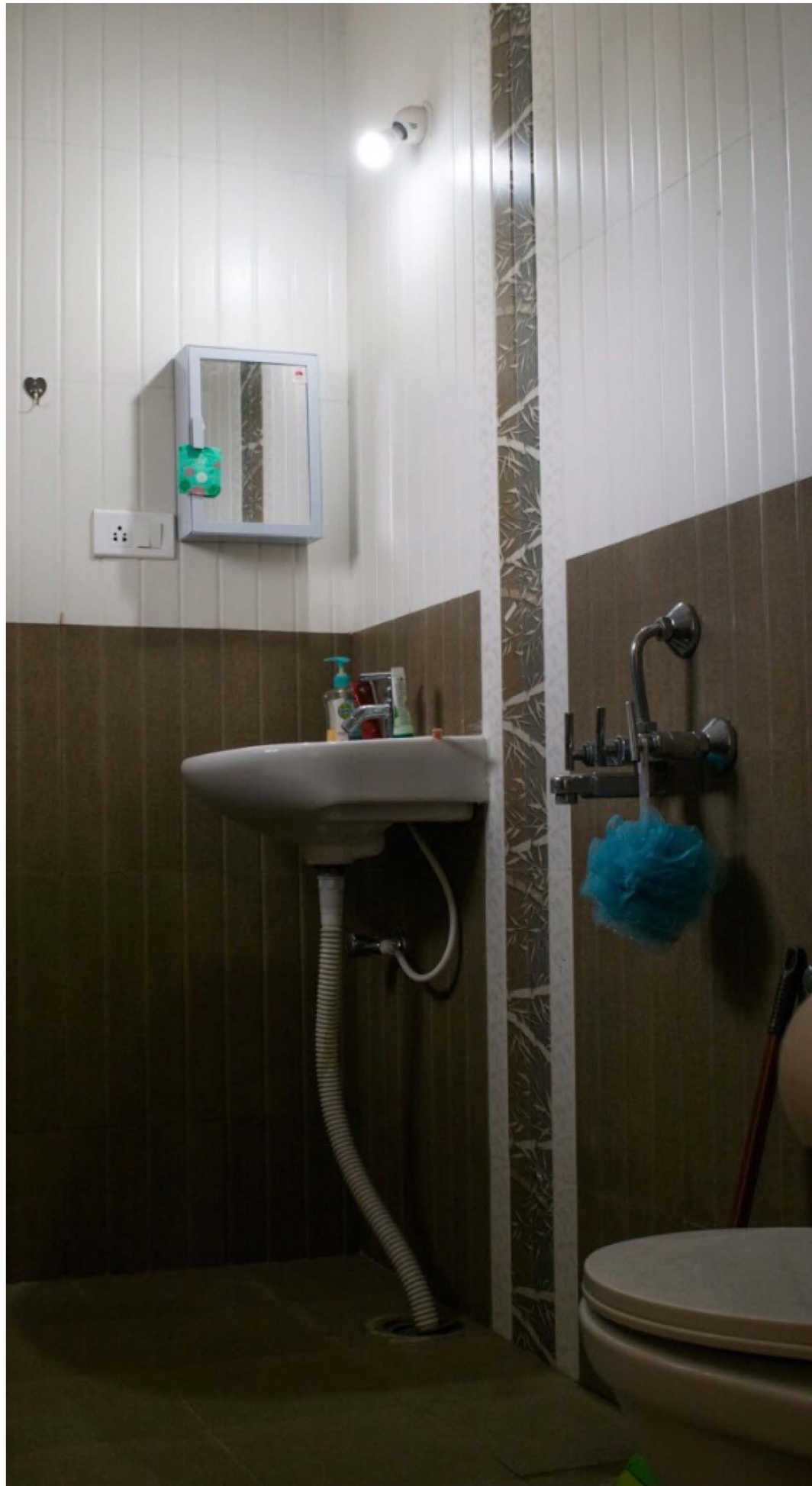

Bathrooms

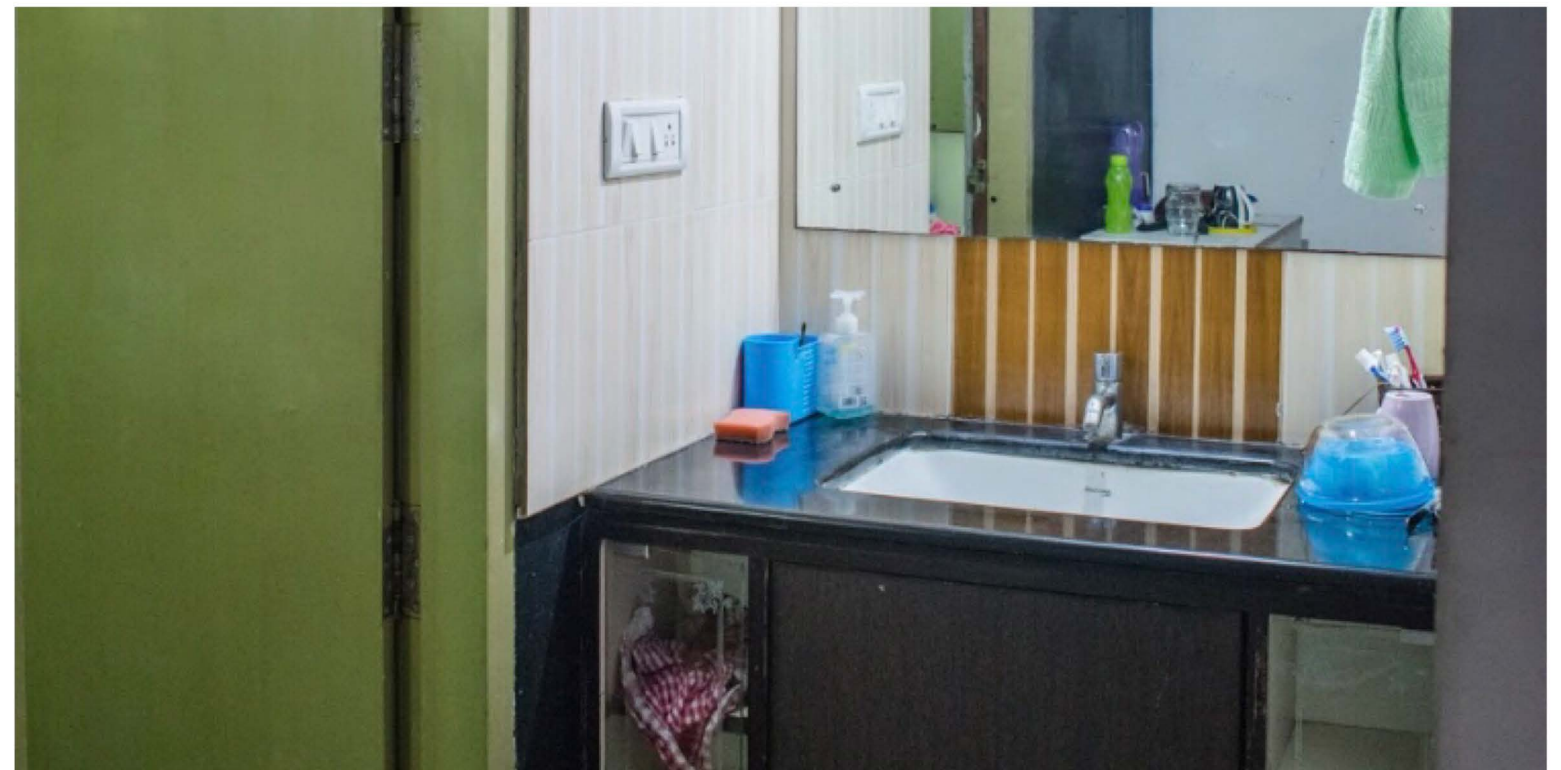



Onam feast